

PLAN SHOWING THE PROPOSED ADDITIONAL BUILDING FOR
**JAYA HIGHER SECONDARY SCHOOL AT M.T.H ROAD,
 S.No. 30/3, OF V.No. 20, TIRUNINRAVUR VILLAGE, &
 TOWN PANCHAYAT LIMIT, SRIPERUMBUDUR TALUK,
 CHENGAI M.G.R DISTRICT.**

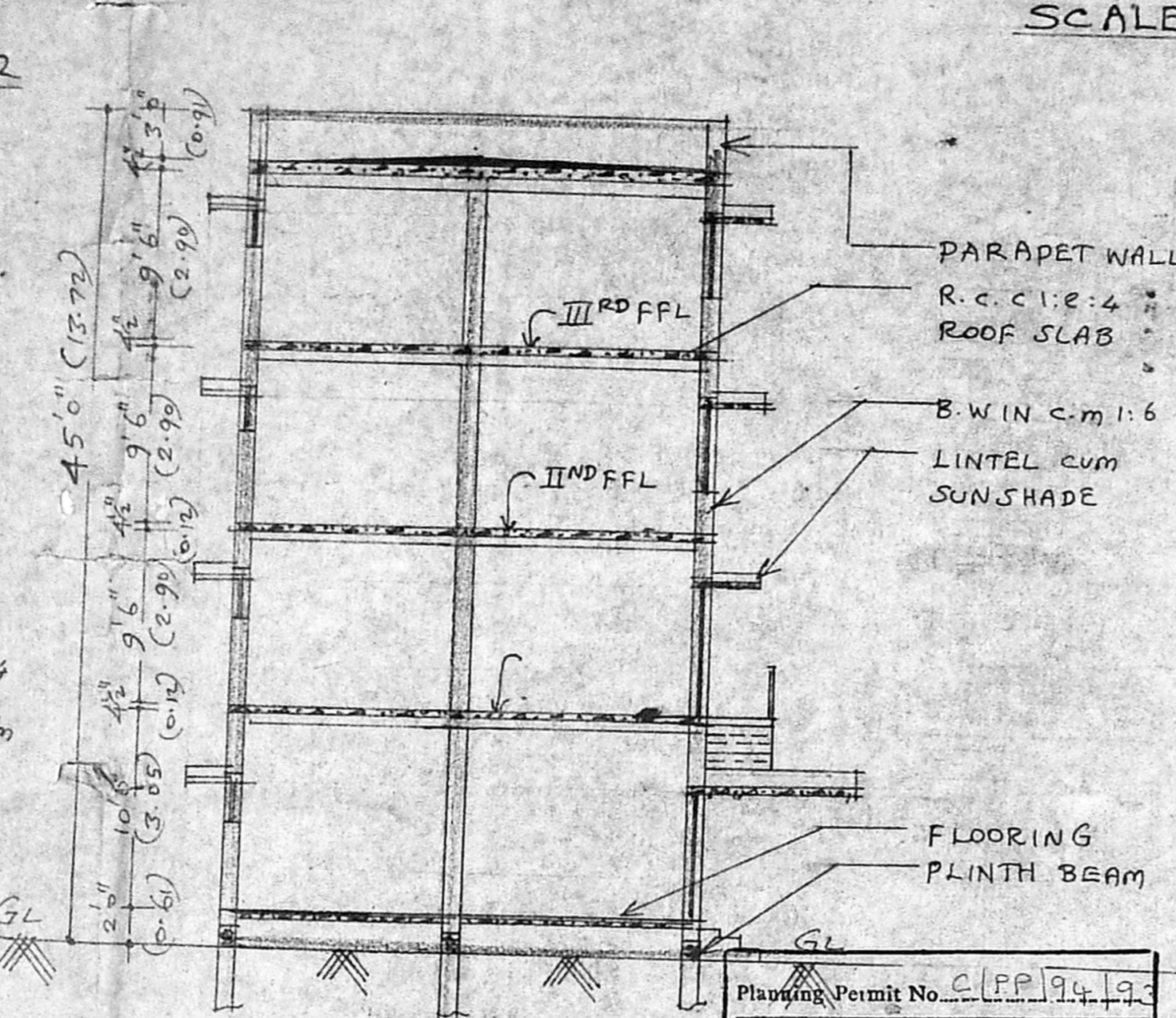

SCALE 1: 100

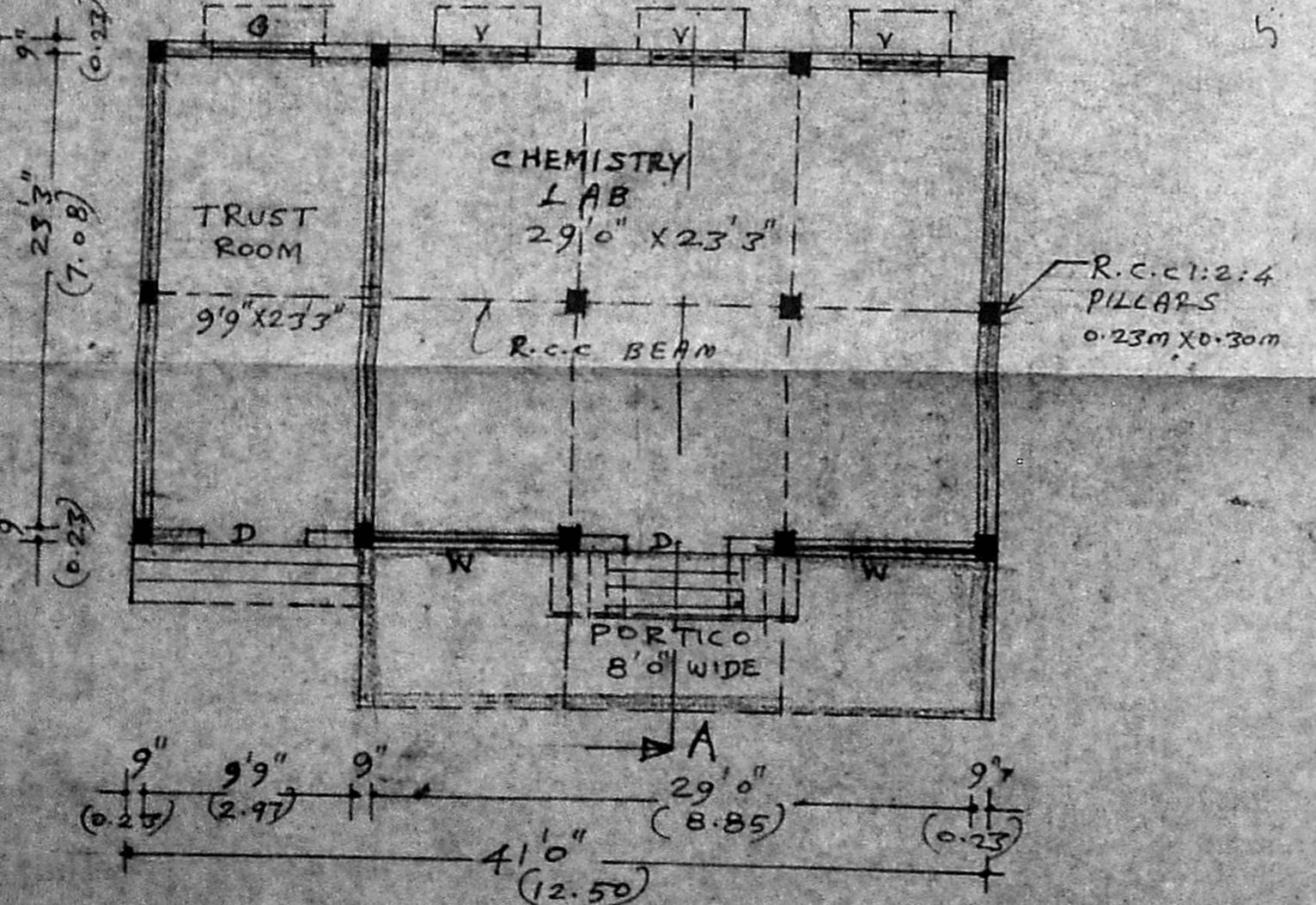
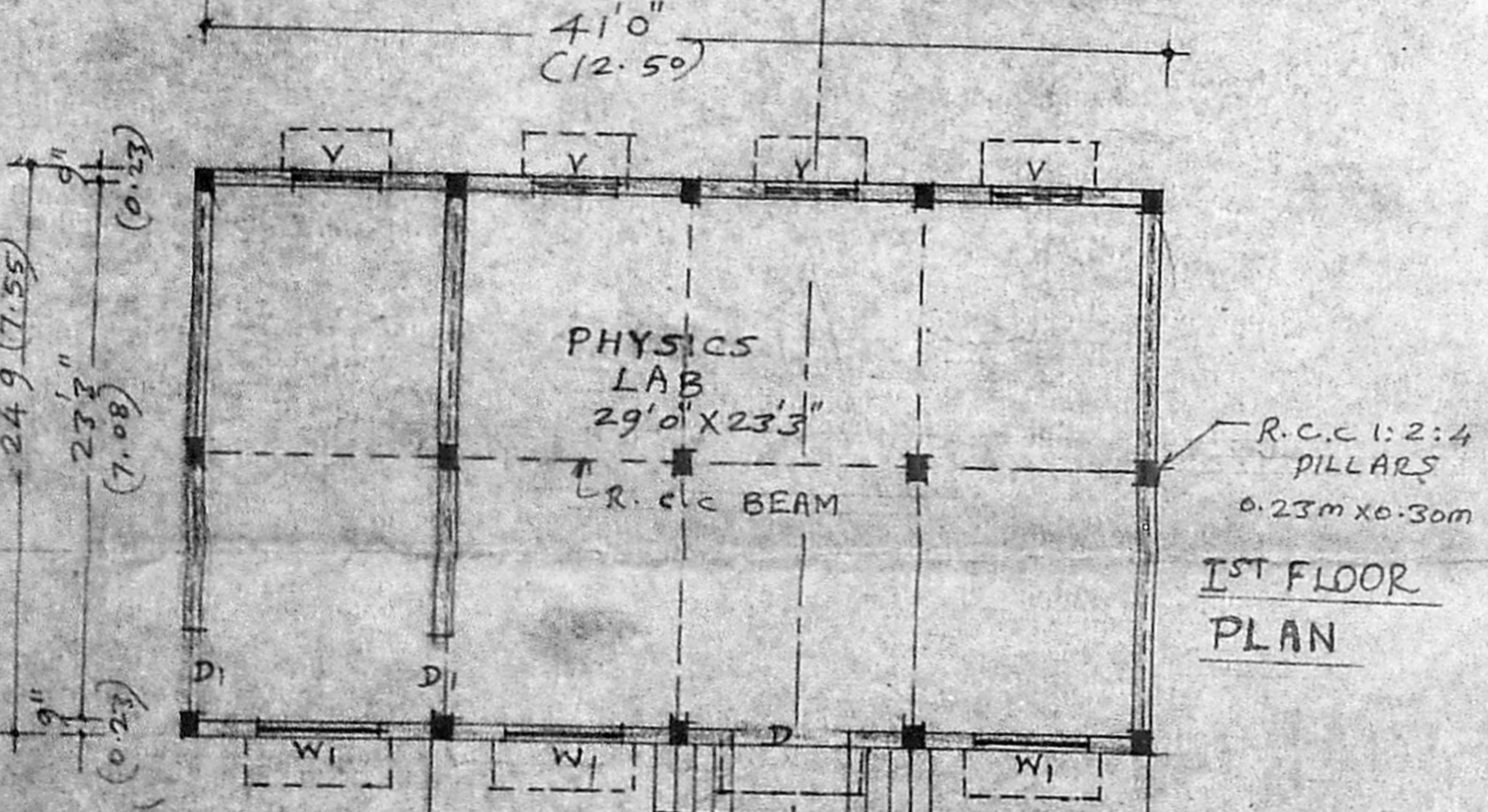
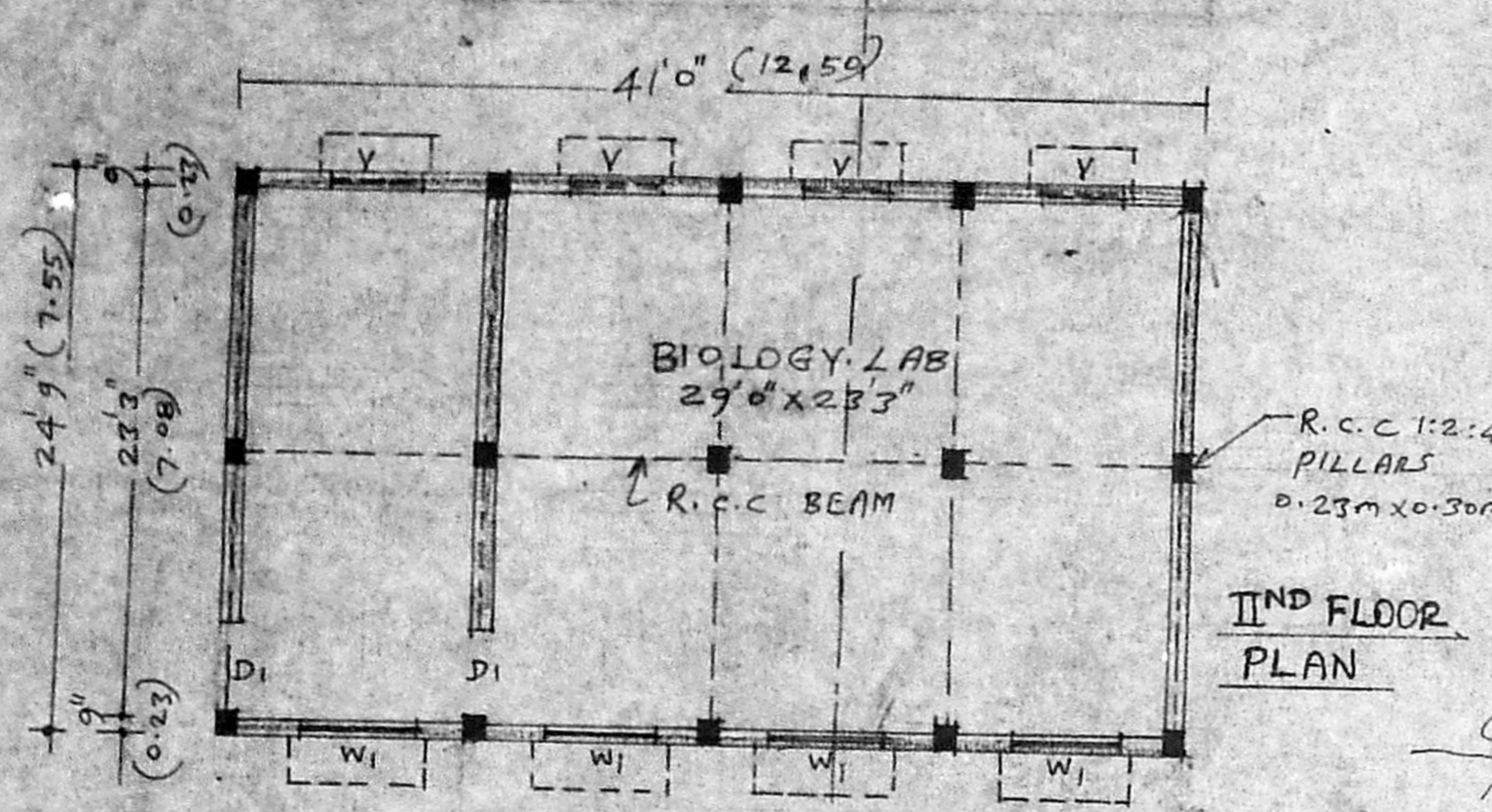
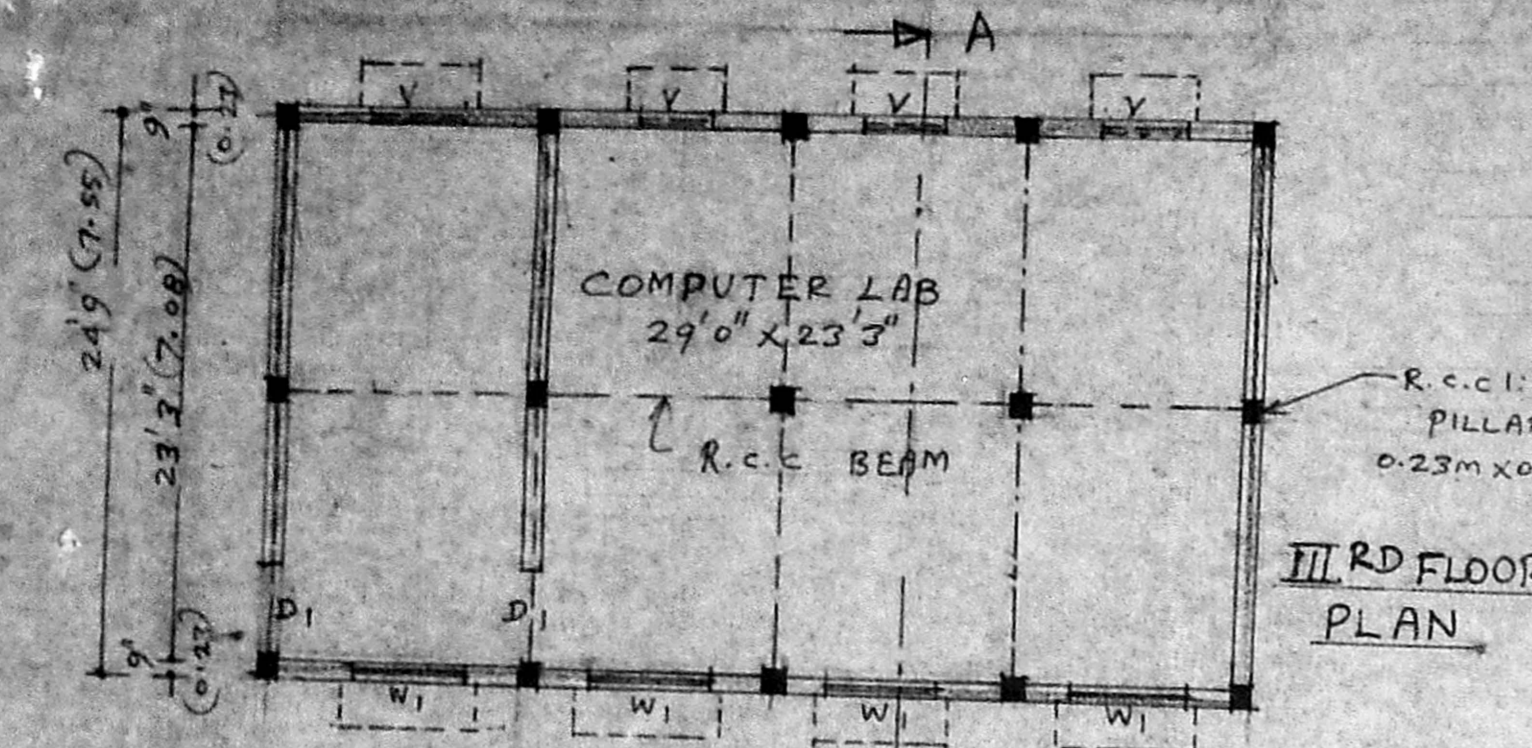
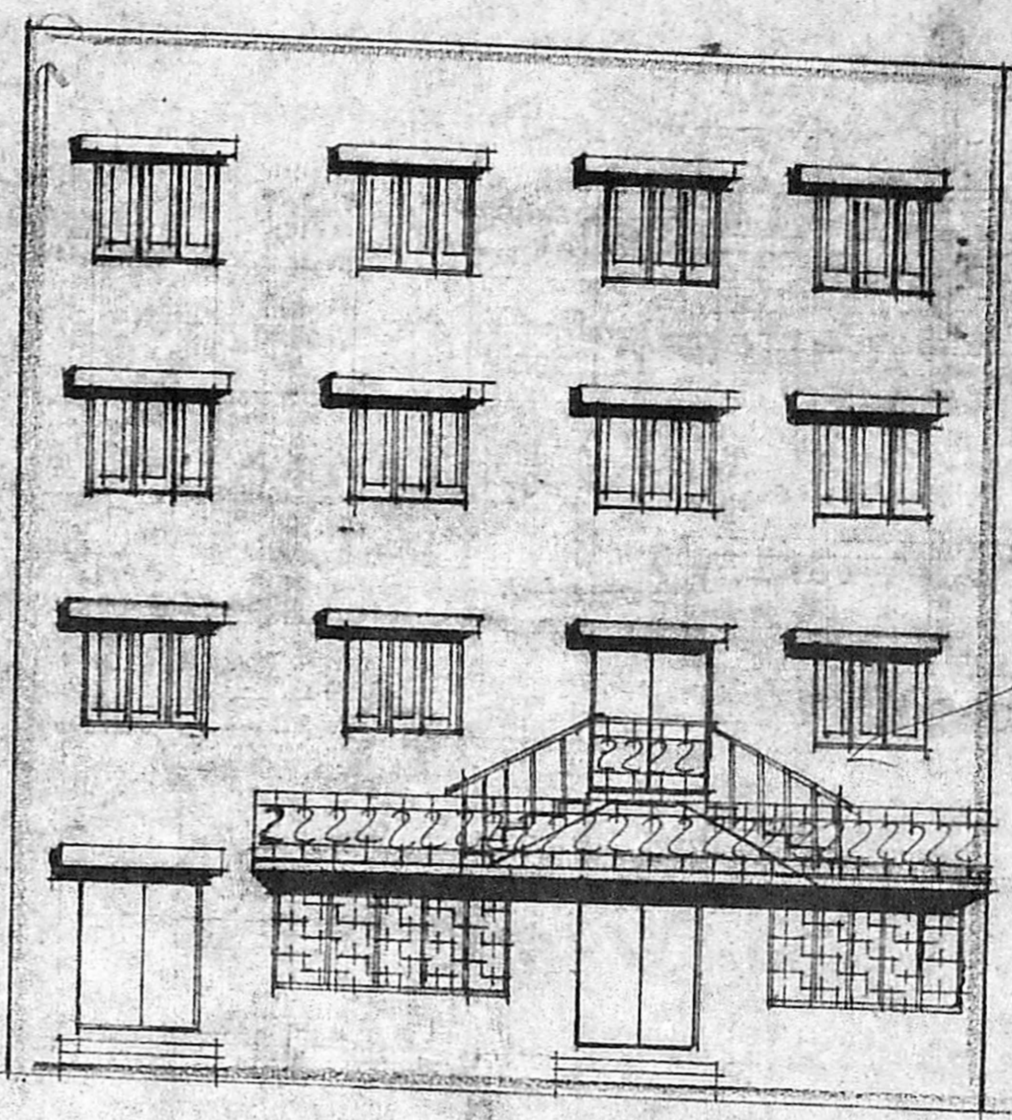

EXG BATH & W.C DETAILS

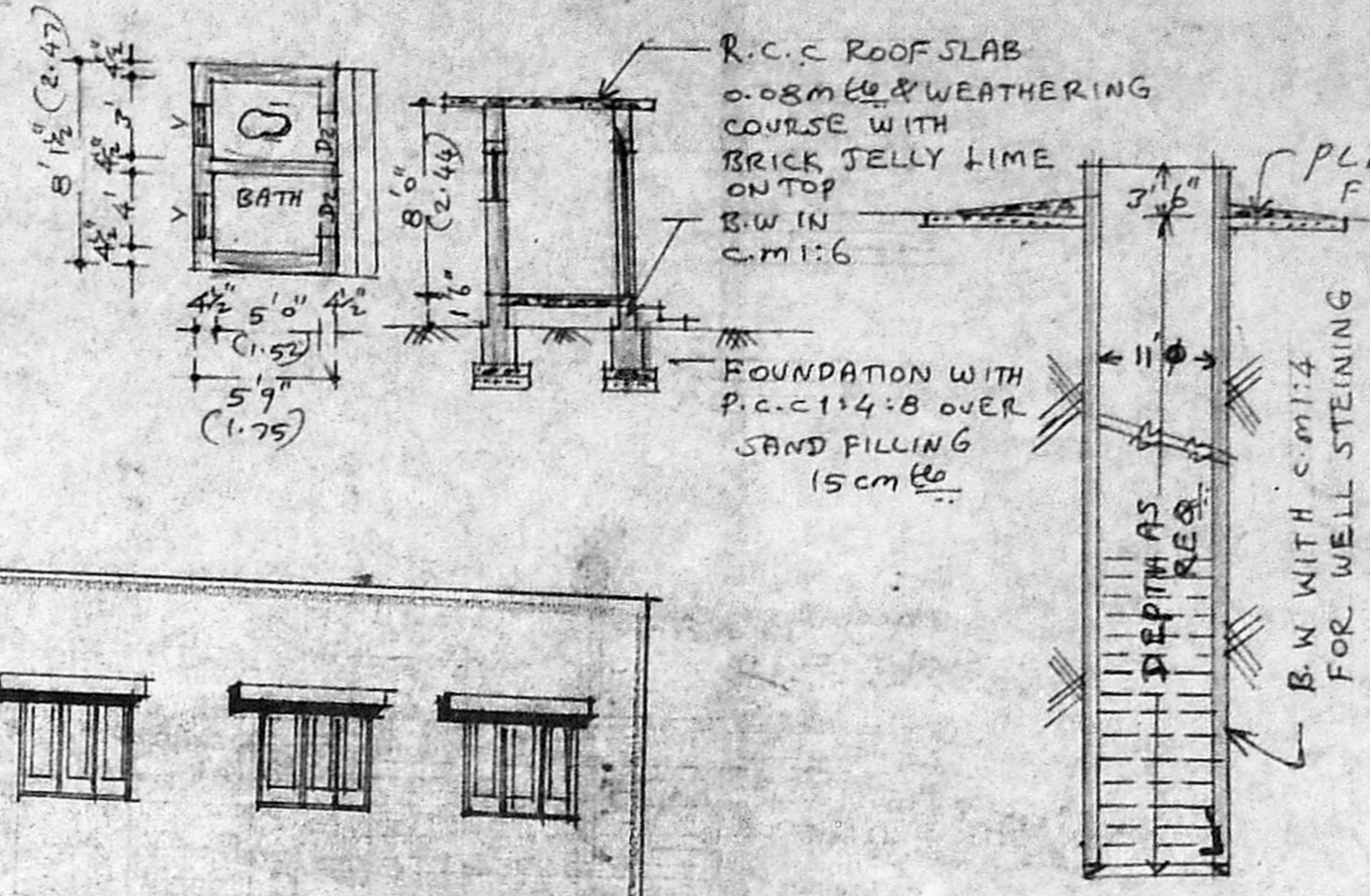

EXG WELL DETAILS

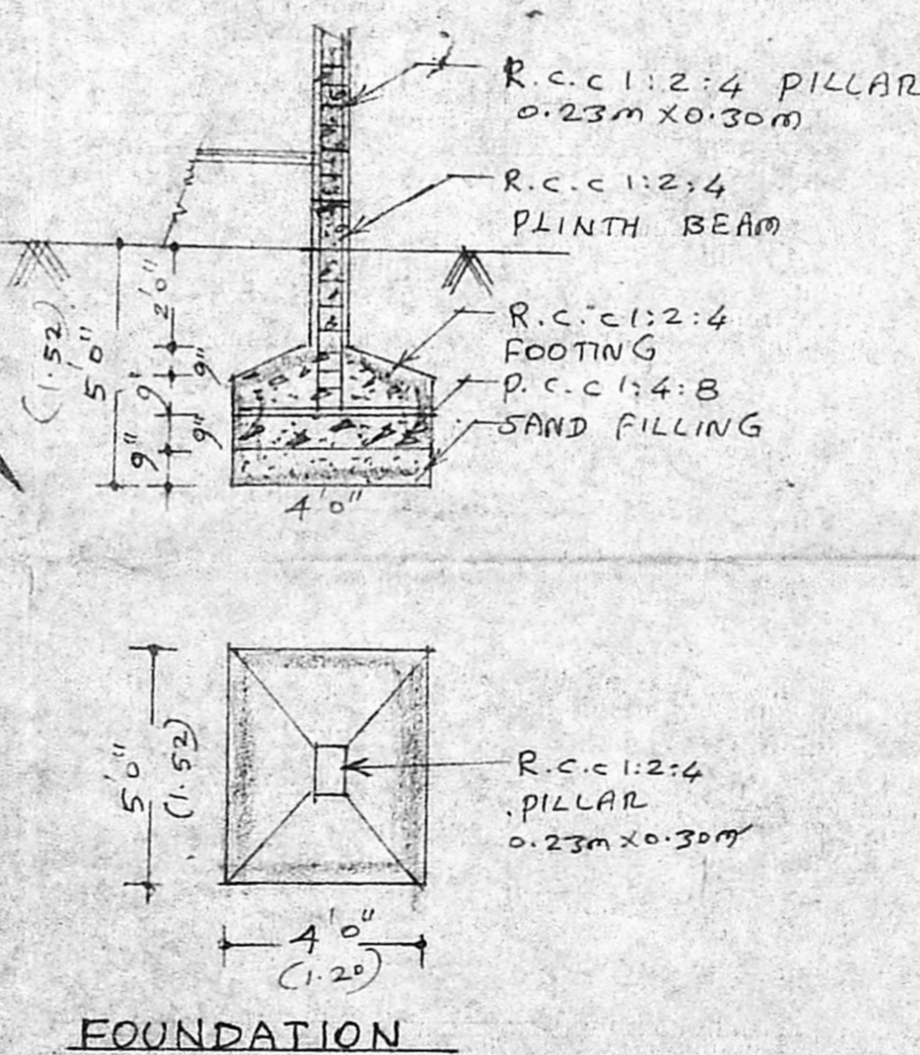

EXG SEPTIC TANK

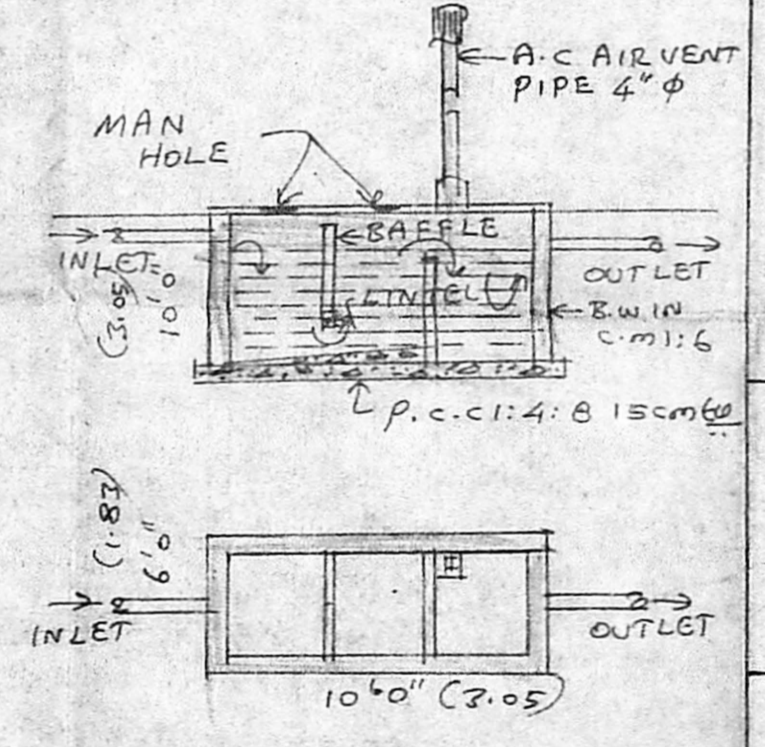

APPROVED
 SUBJECT TO THE CONDITIONS IN THIS OFFICE LETTER.
 No. 47210/93, Date 8.9.93
 FOR MEMBER SECRETARY
 MADRAS METROPOLITAN DEVELOPMENT AUTHORITY
 MADRAS 600 008.

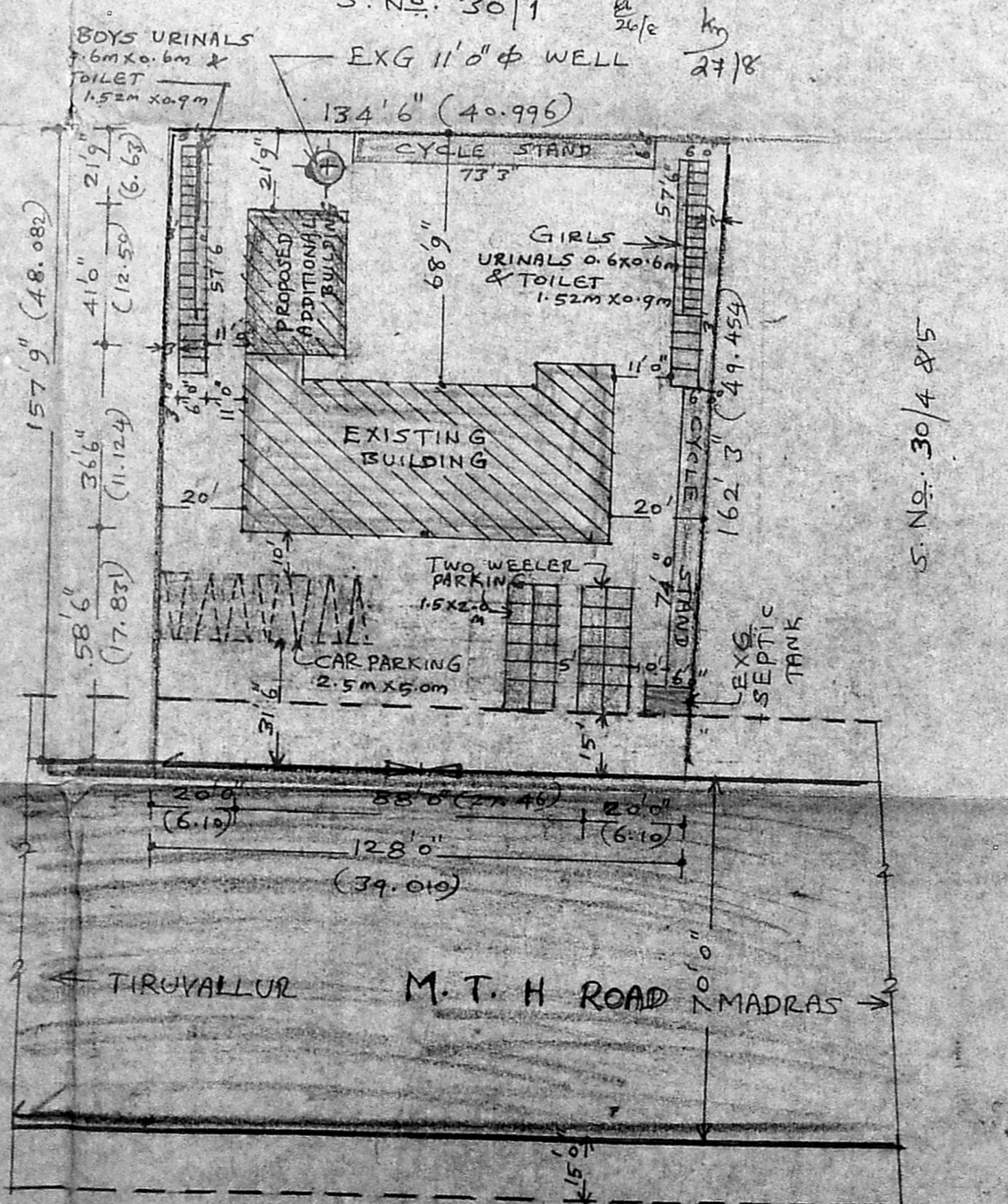

SCALE 1: 400

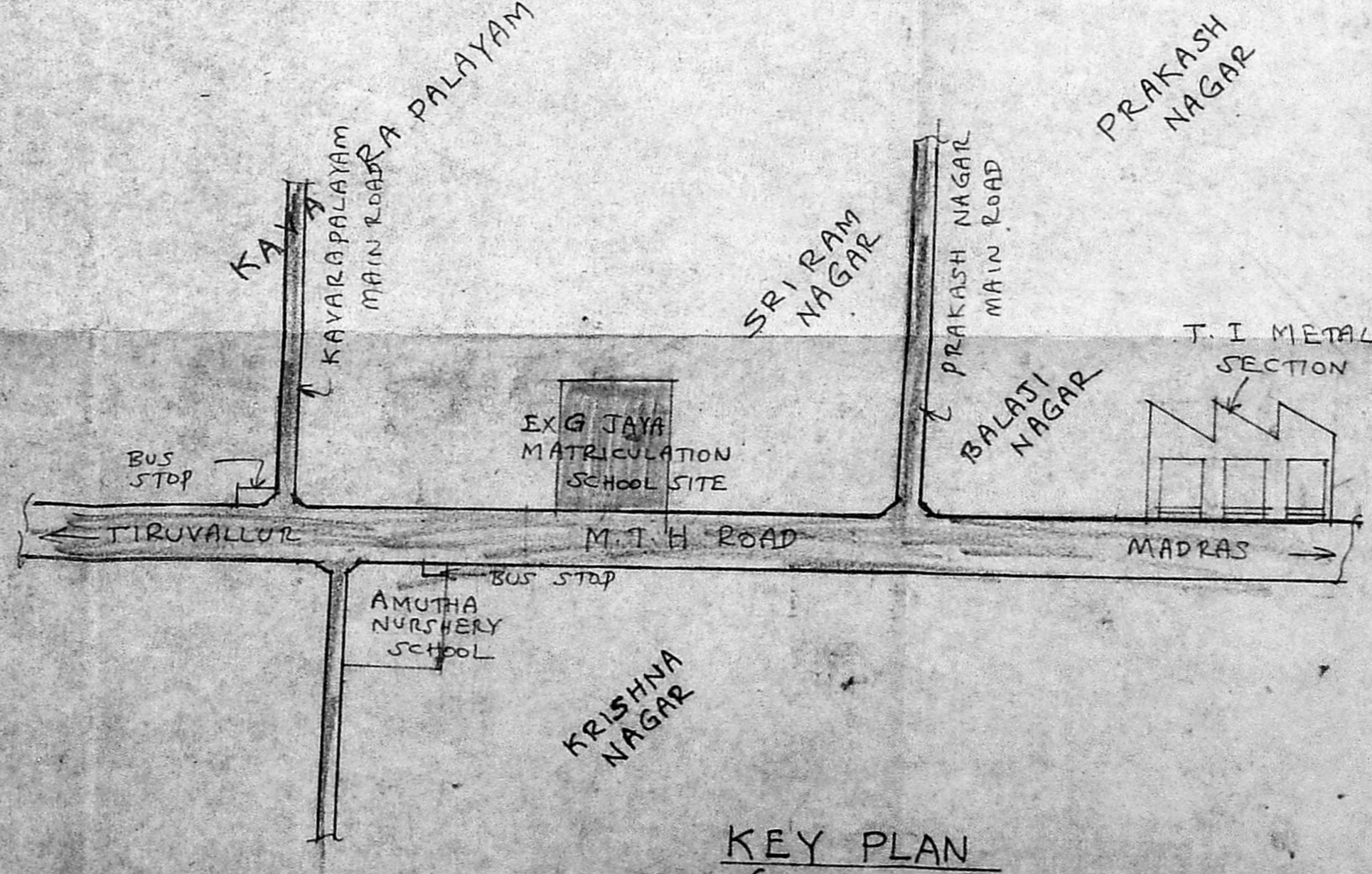

BRIEF SPECIFICATION

FOUNDATION	R.C.C 1:2:4 FOOTING OVER P.C.C 1:4:8 SAND FILLING
PILLARS & PLINTH BEAM	R.C.C 1:2:4
BASEMENT & SUPERSTRUCTURE	BRICK WORK IN C.M 1:6
ROOFING	R.C.C 1:2:4 ROOF LAB 12cm & WEATHERING COURSE WITH BRICK JELLY LIME LIME ON TOP OF ROOF SLAB
PLASTERING	C.M 1:5, 12mm for WALLS
FLOORING	P.C.C 1:4:8, 10cm & FINISHED WITH C.M 1:5, 20mm
JOINERIES	1ST CLASS HARD WOOD

USE OF ZONE: MIXED RESIDENCE

SCHEDULE OF JOINERIES

D	COUNTRY WOOD DOOR	5'0" x 7'0"
D1	"	4'0" x 7'0"
W	COUNTRY WOOD GLAZED WINDOW	9'0" x 4'6"
V	"	5'0" x 4'6"
V	"	VENTILATOR 3'6" x 2'0"

AREA STATEMENT

AREA OF SITE: 20056 SQ.FT (OR) 1863.202 SQ.M
 PLINTH AREA OF ADDITIONAL PROPOSED
 GROUND FLOOR BUILDING: 41'0" x 24'9" = 1015 SQ.FT
 1ST FLOOR BUILDING: 41'0" x 24'9" = 1015 " "
 2ND FLOOR BUILDING: 41'0" x 24'9" = 1015 " "
 3RD FLOOR BUILDING: 41'0" x 24'9" = 1015 " "
 377.174 SQ.M (OR) 4060 SQ.FT

PLINTH AREA OF EXISTING
 GROUND FLOOR BUILDING: 2728 SQ.FT
 1ST FLOOR BUILDING: 2728 " "
 2ND FLOOR BUILDING: 2728 " "
 3RD FLOOR BUILDING: 2728 " "
 1013.725 SQ.M (OR) 10912 SQ.FT

PLANING PARAMETERS

SL NO.	DESCRIPTION	PROVIDED
1	SITE EXTENT	1863.202 SQ.M
2	FRONTAGE	39.010m
3	COVERAGE	18.7%
4	F.S.I	0.75
5	HEIGHT	13.72m
6	F.S.B	17.831m
7	S.S.B	6.10m
8	R.S.B	6.63m
9	COMPOUND WALL	552'6"
10	CAR PARKING	13 NOS

LEGEND
 PROPOSALS SHOWN IN
 EXISTING ROAD SHOWN IN
 BOUNDARY OF SITE
 EXISTINGS SHOWN IN
 FOR OFFICE USE ONLY

SMTY. K. VIJAYA KUMARI
 OWNER

R. Shanmuga Sundaram, D.C.E.R.
 LICENCED SURVEYOR & CONSULTING ENGINEER
 Thiruninravur Town Panchayat,
 369, M. T. H. Road,
 Thiruninravur, R.S.-602 024
 LICENCED SURVEYOR